

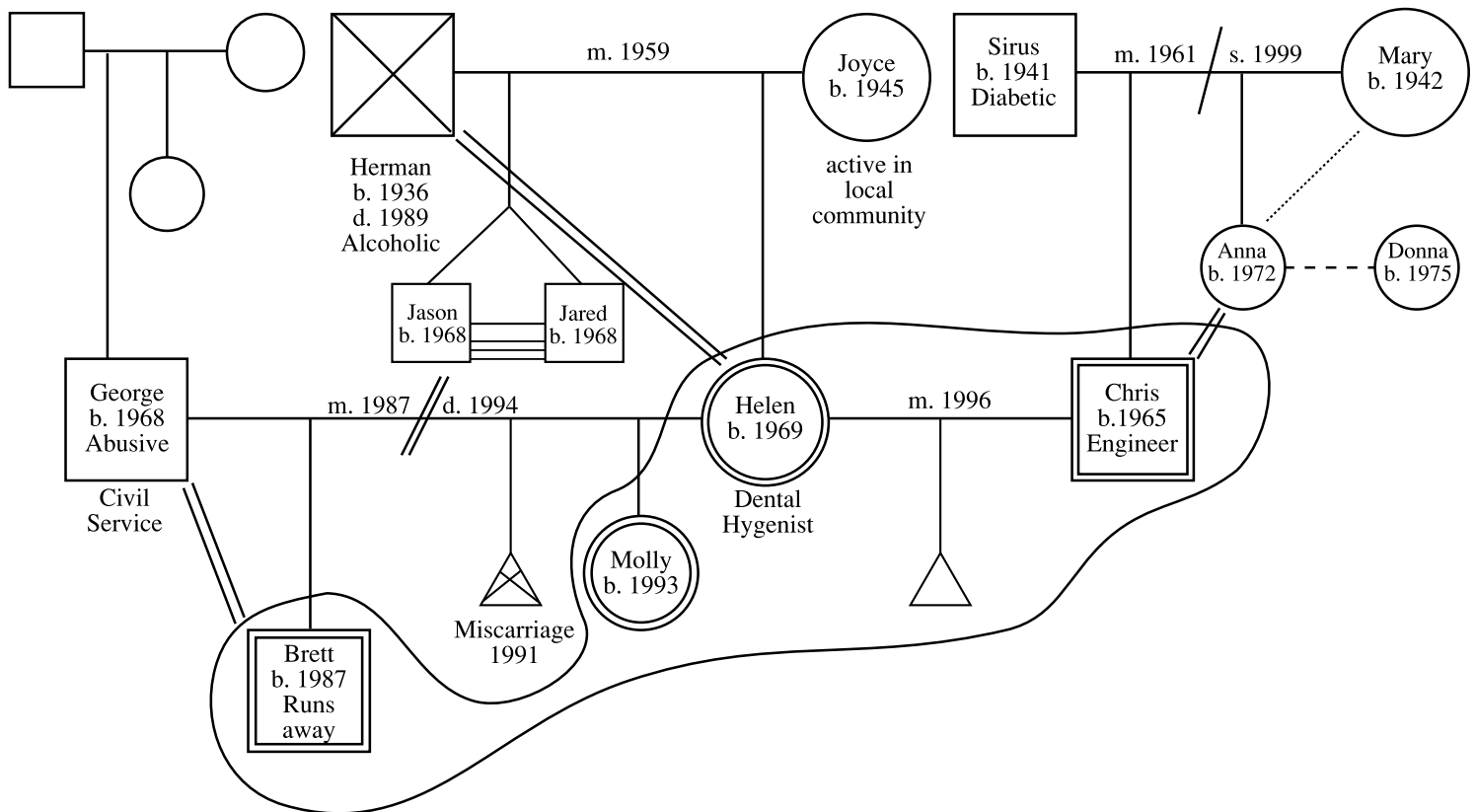

# Genogram Symbols

Family Members	
Male	Female   Central Person
Pregnancy	Deceased
Abortion Miscarriage	Foster/Adopted Child
Fraternal Twins	Identical Twins
Unions	
m. 1952 Married	m. 1975//d. 1980 Divorced
m. 1952/s. 1961 Separated	Unmarried Couple
m. 1975//d. 1980 m. 1984 Multiple Marriages	
Relationships	
Very close, fused	People within same household
Close	
Conflictual	Fused & Conflictual
Distant	Cut off, estranged

# Sample Genogram Family



## Our "Identified Family" consists of Helen, Chris, Molly and Brett.

They all live in the same household.

Helen married Brett and Molly's father George in 1987.

George, a Civil Service worker, was abusive and the couple divorced in 1994. Not much is known about George's family and there is little contact with Helen.

George and Brett continue to be close and have weekly visits.

Brett was born in 1987 and is currently troubled, running away often to his father George's house.

Helen had a miscarriage in 1991.

Molly was born in 1993.

Helen and Chris married in 1996 and are currently expecting their first child together.

Helen is a Dental Hygienist and Chris is an Engineer.

## Helen's Background:

Helen's parents Herman and Joyce were married in 1959 until Herman's death in 1989.

Herman was an alcoholic.

Helen was closer to her father than to her mother.

Joyce is very active in her local community.

Helen has brothers who are identical twins, Jason and Jared. They are very close.

## Chris' Background:

Chris' parents Sirius and Mary were married in 1961, but have been separated since 1999.

Sirius has health difficulties due to diabetes and relies often on Chris to help him.

Chris' sister Anna is in a relationship with Donna, which has distanced her from their mother Mary.

Chris is close to Anna